

REVISIONS

Lots 16/18 to 21/22 Cons'd. Per App. 1662 C. Sh. 1965
 Lot 43 Dim. Changed Per Deed. C. Sh. 5665 A.
 Lots 9/12, 13/15, 16/22 Cons'd. Per App. 62. C. Sh. 9281.
 LOTS 1108 CONS'D PER APP. C. SH. 10061
 LOTS 30-33 & 45-53 PER DEEDS; C. SH. 76-040
 LOT 57 TO BLK C. SH. 79-191
 LOT 2/22 DN. PER SUBDIV. CH. SH. 05-052
 LOTS 51-53 CONS'D & DIV. PER SUBDIV. CH. SH. 16-029

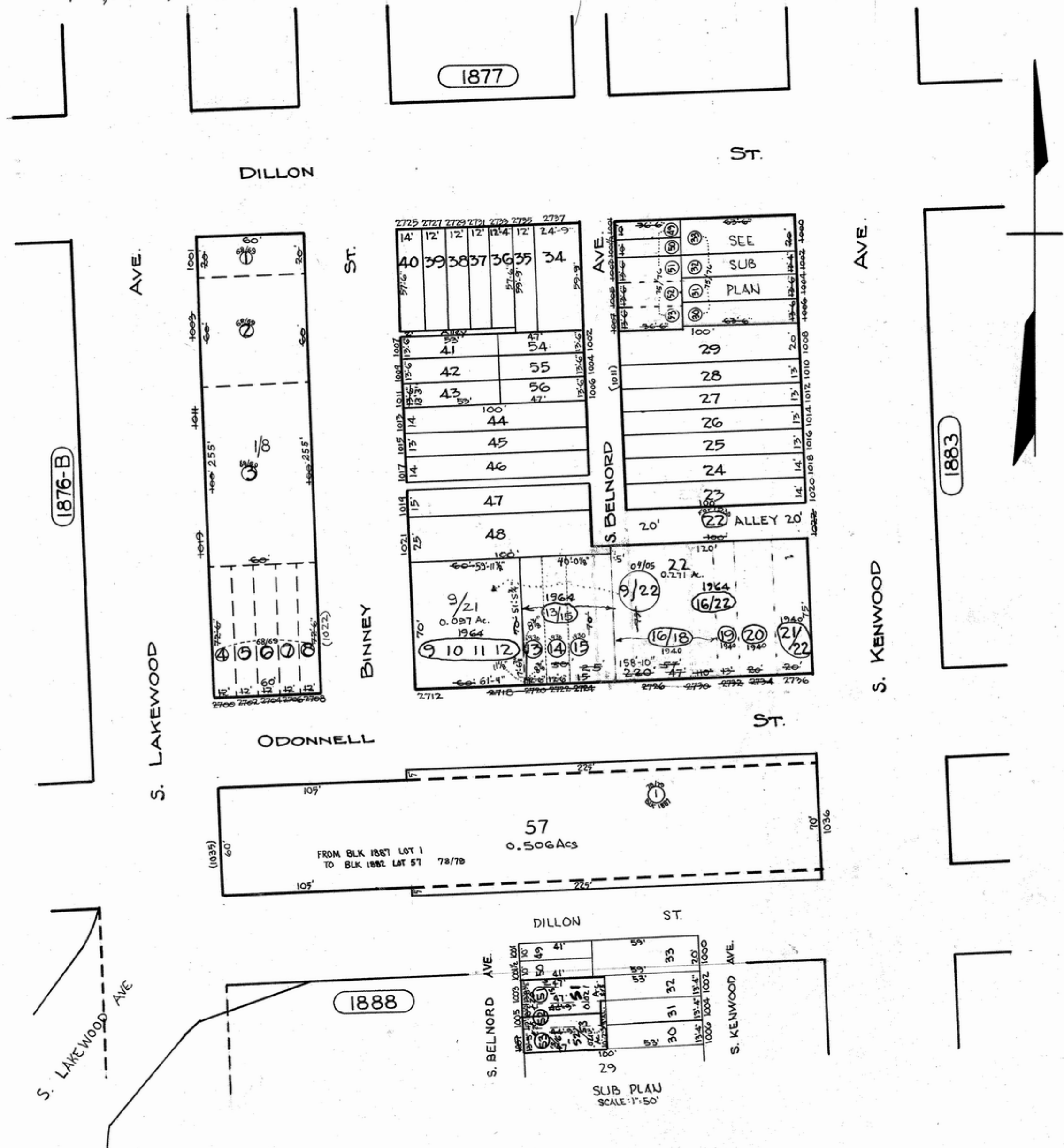

TRACED BY W.M. Lee
 LETTERED BY W.M. Lee
 CHECKED BY C. GILBERT
 BAIN-LITZ

NOTICE
 THIS IS A REAL PROPERTY PLAT AS PROVIDED FOR UNDER-ARTICLE 76(d) OF THE CITY CHARTER. IT IS COMPILED FROM TITLE AND OTHER SOURCES AND IS NOT AN AUTHENTIC SURVEY.

CITY OF BALTIMORE
 DEPARTMENT OF PUBLIC WORKS
 BUREAU OF PLANS & SURVEYS
 PROPERTY LOCATION DIVISION
 WARD 1 SECTION 8
 BLOCK 1882
 SCALE : 1" = 50.0' DATE : JAN. 1929